



# **Creative Fabrica**

**Embroidery Design  
Sewing Information**

**[www.creativefabrica.com/embroidery/](http://www.creativefabrica.com/embroidery/)**

© Creative Fabrica

1 Electric Blue  
2 Deep Green



Name: 4x4  
File: 4x4.pec  
Stitches: 6093  
Size: 3.90x3.90 "

Colors: 2/2  
Stops: 1

1 Gold/Yellow  
2 Light Green

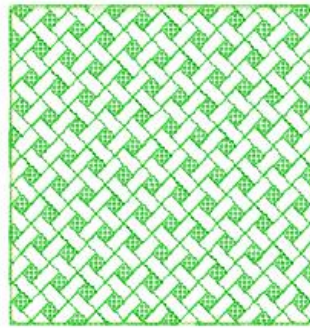

Name: 55x55  
File: 5.5x5.5.pec  
Stitches: 11440  
Size: 5.47x5.47 "

Colors: 2/2  
Stops: 1

1 Purple  
2 Bronze



Name: 55x78  
File: 5.5x7.8.pec  
Stitches: 16109  
Size: 5.47x7.83 "

Colors: 2/2  
Stops: 1

1 Blaze Medium  
2 Purple

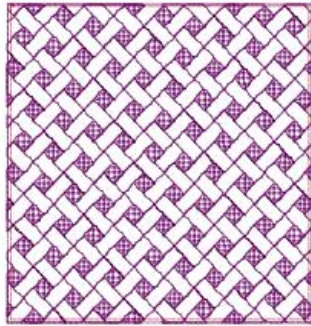

Name: 5x5  
File: 5x5.pec  
Stitches: 9887  
Size: 5.08x5.08 "

Colors: 2/2  
Stops: 1

1 Aurifil Royal Blue  
2 Pink

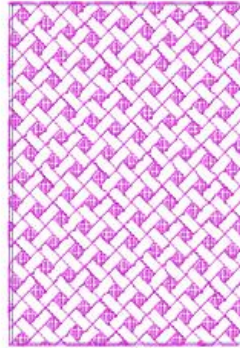

Name: 5x7  
File: 5x7.pec  
Stitches: 13479  
Size: 5.08x7.05 "

Colors: 2/2  
Stops: 1

1 Medium Blue



Name: 689x1181  
File: 6.89x11.81.pec  
Stitches: 29384  
Size: 6.89x11.81 "

Colors: 1/1  
Stops: 0

1 Dark Aqua  
2 Snow White



Name: 6x10  
File: 6x10.pec  
Stitches: 23669  
Size: 6.26x10.20 "

Colors: 2/2  
Stops: 1

1 Lt Blue  
2 Black

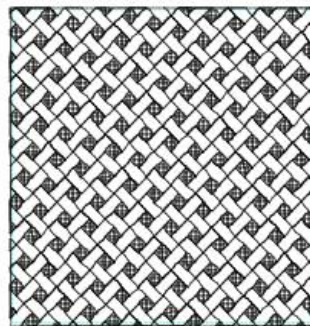

Name: 6x6  
File: 6x6.pec  
Stitches: 14673  
Size: 6.26x6.26 "

Colors: 2/2  
Stops: 1

1 Purple  
2 Kelly



Name: 7x12  
File: 7x12.pec  
Stitches: 29774  
Size: 6.89x11.81 "

Colors: 2/2  
Stops: 1

1 Ivy Green  
2 Rich Pink

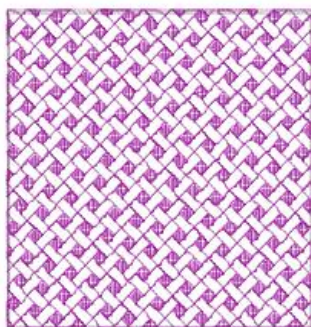

Name: 7x7  
File: 7x7.pec  
Stitches: 18491  
Size: 7.05x7.05 "

Colors: 2/2  
Stops: 1

1 Orange Brown  
2 Midnight Blue

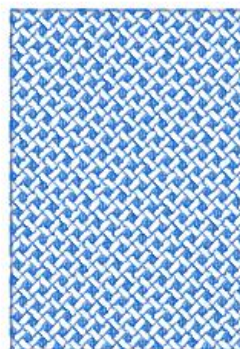

Name: 8x11  
File: 8x11.pec  
Stitches: 31338  
Size: 7.83x10.98 "

Colors: 2/2  
Stops: 1

1 Amethyst  
2 Hot Pink

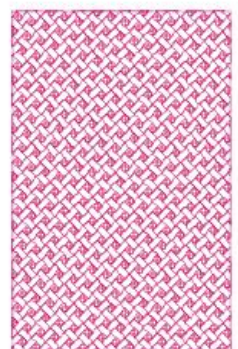

Name: 8x12  
File: 8x12.pec  
Stitches: 33713  
Size: 7.83x11.77 "

Colors: 2/2  
Stops: 1

1 Gold  
2 Pro Brown

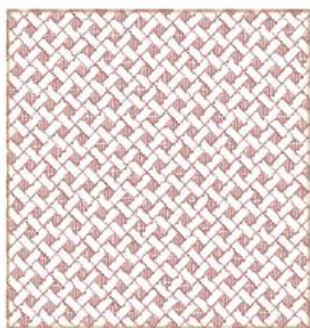

Name: 8x8  
File: 8x8.pec  
Stitches: 22715  
Size: 7.83x7.83 "

Colors: 2/2  
Stops: 1



Needle Thread consumption

1	9019	1.6% (6.5 ft)
2	1010	98.4% (401.7 ft)

Upper thread 408.1 ft  
Bobbin 136.0 ft  
Catalog: Hemingworth

File: 8x12.pec (Babylock, Bernina, Brother #PEC0001)  
Design name: 8x12  
Stitches: 33713  
Size: 7.83 x 11.77 " (199.0 x 299.0 mm)  
Begin: 3.92, 5.89 "  
End: 7.83, 0.00 "  
Start needle: 1  
Colors: 2/2 , Stops: 1  
Date: 28.01.2020



imilova777@gmail.com

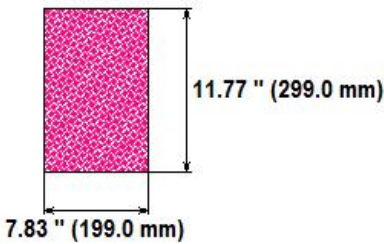

Histogram

(419) Stop 1  
(33713) End

Stitches ratio diagram:

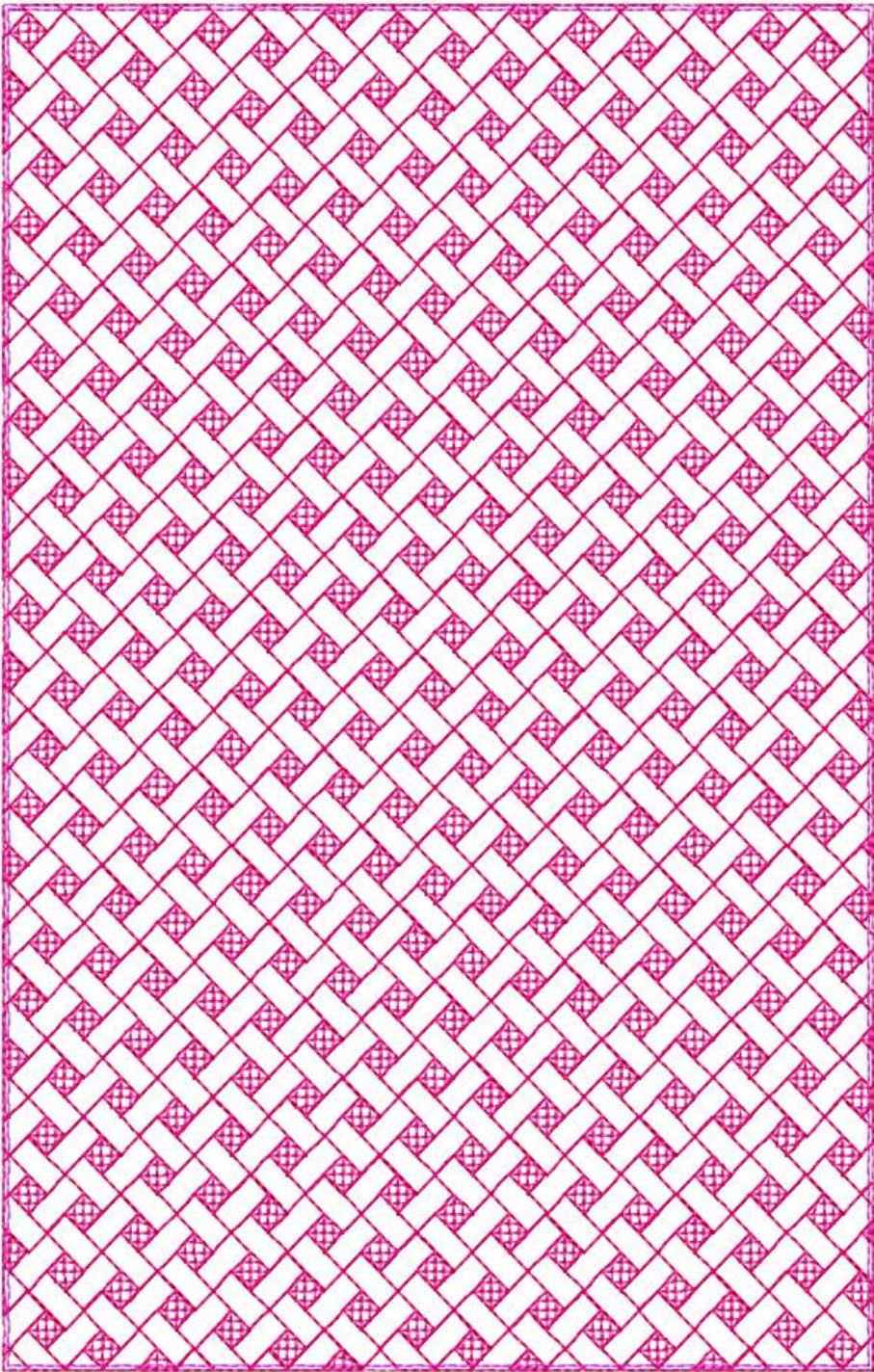



Needle Thread consumption  
1 1141 1.6% (6.2 ft)  
2 1202 98.4% (373.1 ft)  
Upper thread 379.3 ft  
Bobbin 126.4 ft  
Catalog: Hemingworth

File: 8x11.pec (Babylock, Bernina, Brother #PEC0001)  
Design name: 8x11  
Stitches: 31338  
Size: 7.83 x 10.98 " (199.0 x 279.0 mm)  
Begin: 3.92, 5.49 "  
End: 7.83, 0.00 "  
Start needle: 1  
Colors: 2/2 , Stops: 1  
Date: 28.01.2020



imilova777@gmail.com

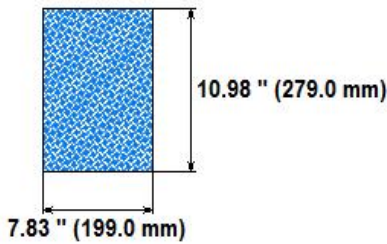

Histogram

Stitches ratio diagram:

(402) Stop 1  
(31338) End

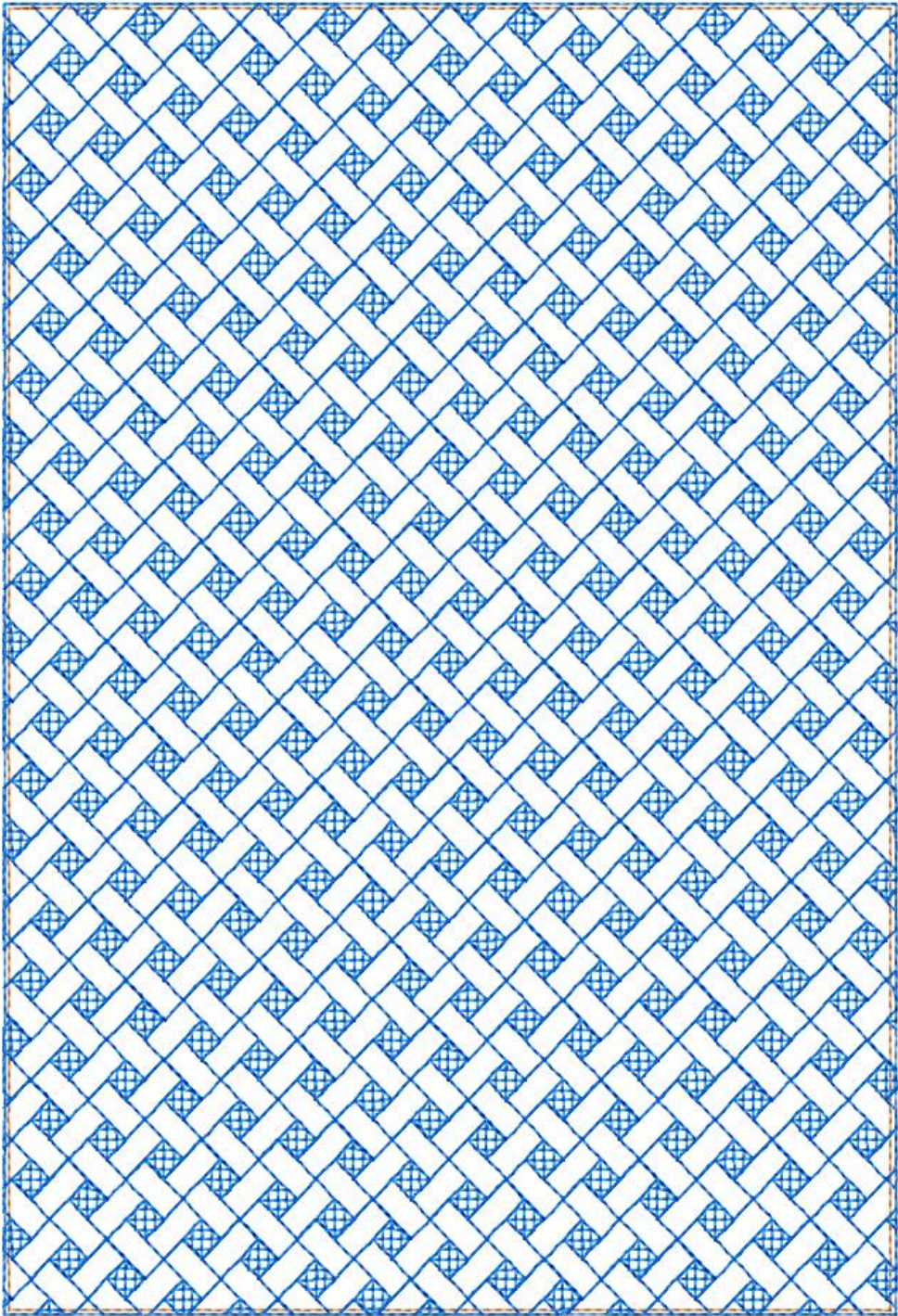



Needle Thread consumption  
1 1098 1.9% (5.2 ft)  
2 1151 98.1% (269.8 ft)  
Upper thread 274.9 ft  
Bobbin 91.6 ft  
Catalog: Hemingworth

File: 8x8.pec (Babylock, Bernina, Brother #PEC0001)  
Design name: 8x8  
Stitches: 22715  
Size: 7.83 x 7.83 " (199.0 x 199.0 mm)  
Begin: 3.92, 3.92 "  
End: 7.83, 0.00 "  
Start needle: 1  
Colors: 2/2 , Stops: 1  
Date: 28.01.2020



imilova777@gmail.com

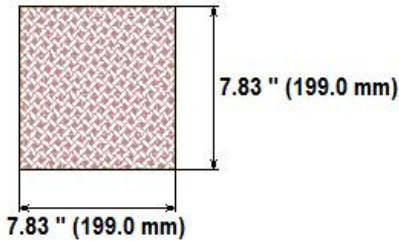

Histogram  
(334) Stop 1  
(22715) End

Stitches ratio diagram:

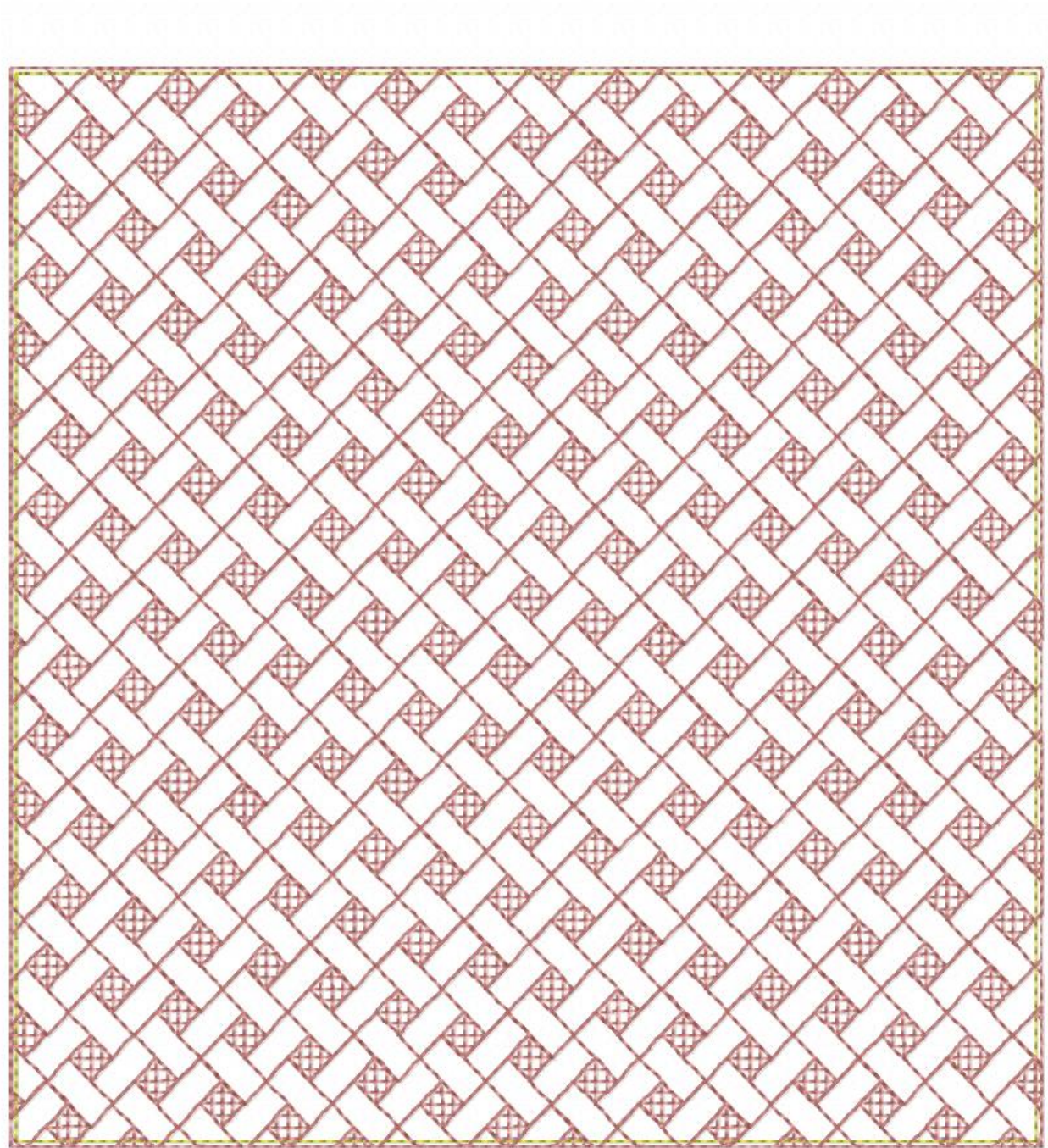



Needle Thread consumption  
1 9018 1.7% (6.2 ft)  
2 1097 98.3% (353.9 ft)  
Upper thread 360.1 ft  
Bobbin 120.0 ft  
Catalog: Hemingworth

File: 7x12.pec (Babylock, Bernina, Brother #PEC0001)  
Design name: 7x12  
Stitches: 29774  
Size: 6.89 x 11.81 " (175.0 x 300.0 mm)  
Begin: 3.44, 5.91 "  
End: 6.89, 0.00 "  
Start needle: 1  
Colors: 2/2, Stops: 1  
Date: 28.01.2020



imilova777@gmail.com

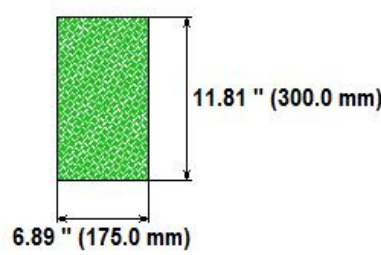

Histogram  
(402) Stop 1  
(29774) End

Stitches ratio diagram:

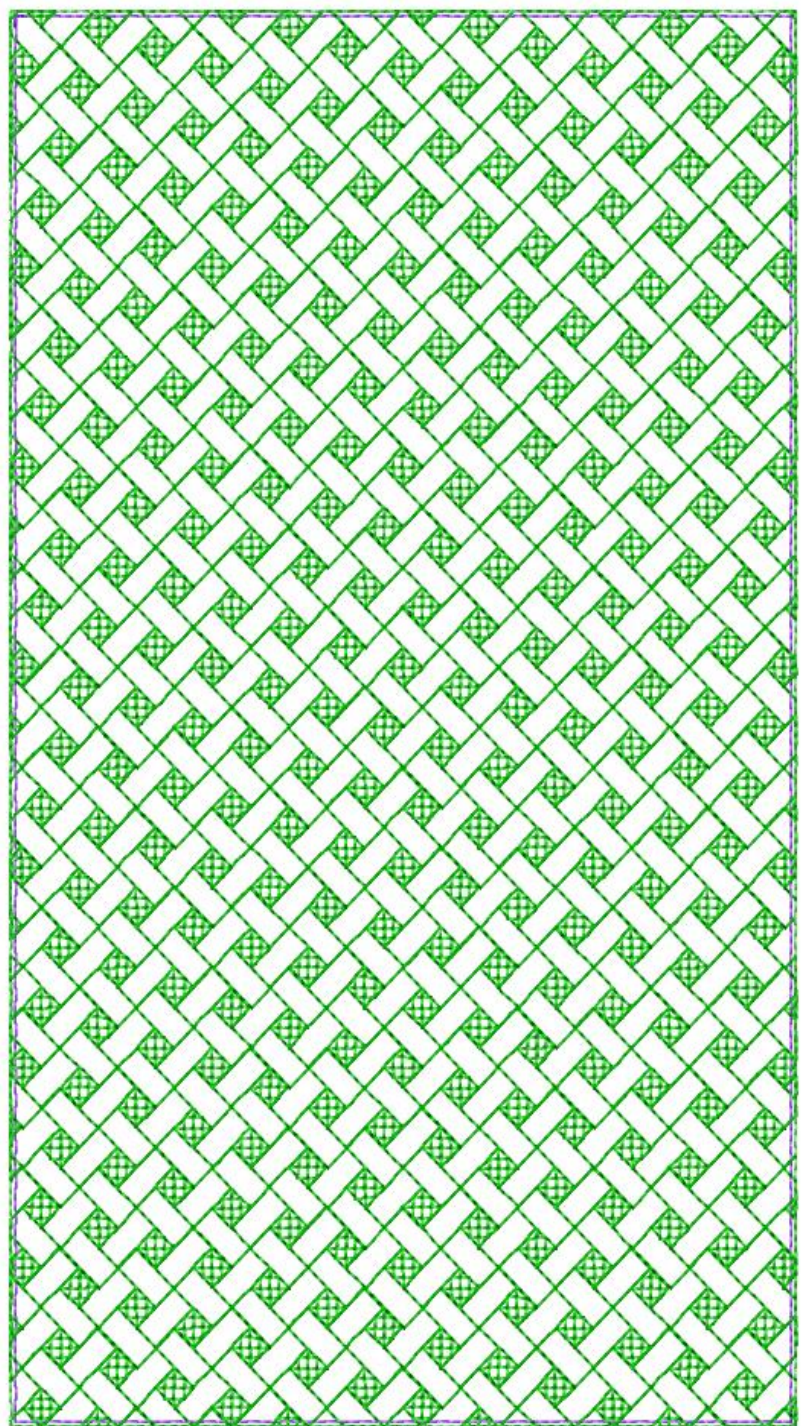



Needle Thread consumption  
1 1095 2.1% (4.6 ft)  
2 9019 97.9% (218.4 ft)  
Upper thread 223.0 ft  
Bobbin 74.3 ft  
Catalog: Hemingworth

File: 7x7.pec (Babylock, Bernina, Brother #PEC0001)  
Design name: 7x7  
Stitches: 18491  
Size: 7.05 x 7.05 " (179.0 x 179.0 mm)  
Begin: 3.52, 3.52 "  
End: 7.05, 0.00 "  
Start needle: 1  
Colors: 2/2 , Stops: 1  
Date: 28.01.2020



imilova777@gmail.com

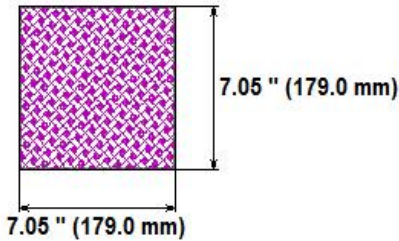

Histogram  
(302) Stop 1  
(18491) End

Stitches ratio diagram:

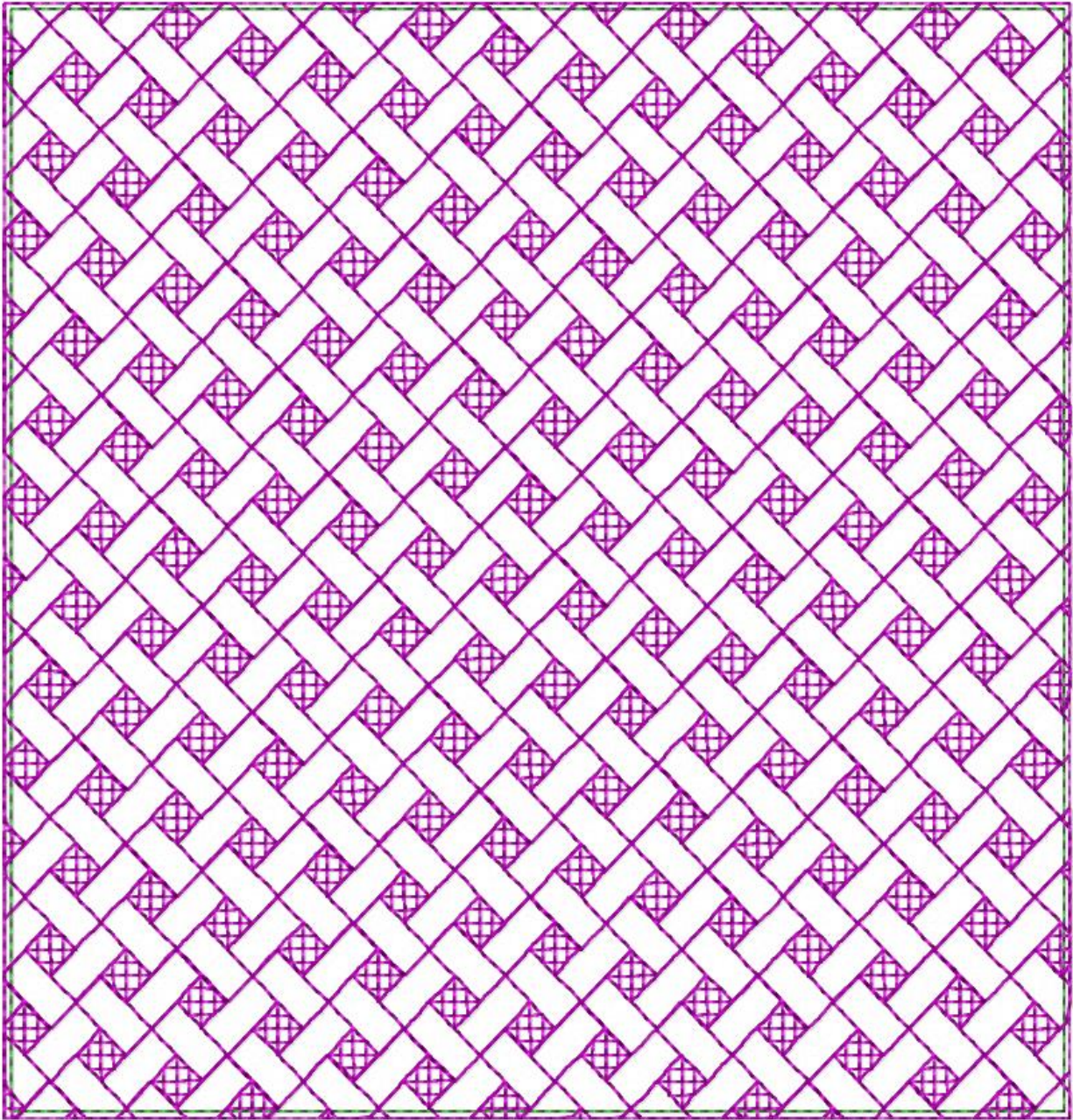



Needle Thread consumption

1	1176	1.9% (5.4 ft)
2	1001	98.1% (280.7 ft)

Upper thread 286.1 ft  
Bobbin 95.4 ft  
Catalog: Hemingworth

File: 6x10.pec (Babylock, Bernina, Brother #PEC0001)  
Design name: 6x10  
Stitches: 23669  
Size: 6.26 x 10.20 " (159.0 x 259.0 mm)  
Begin: 3.13, 5.10 "  
End: 6.26, 0.00 "  
Start needle: 1  
Colors: 2/2 , Stops: 1  
Date: 28.01.2020



imilova777@gmail.com

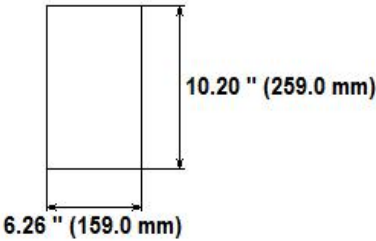

Histogram

(353) Stop 1  
(23669) End

Stitches ratio diagram:

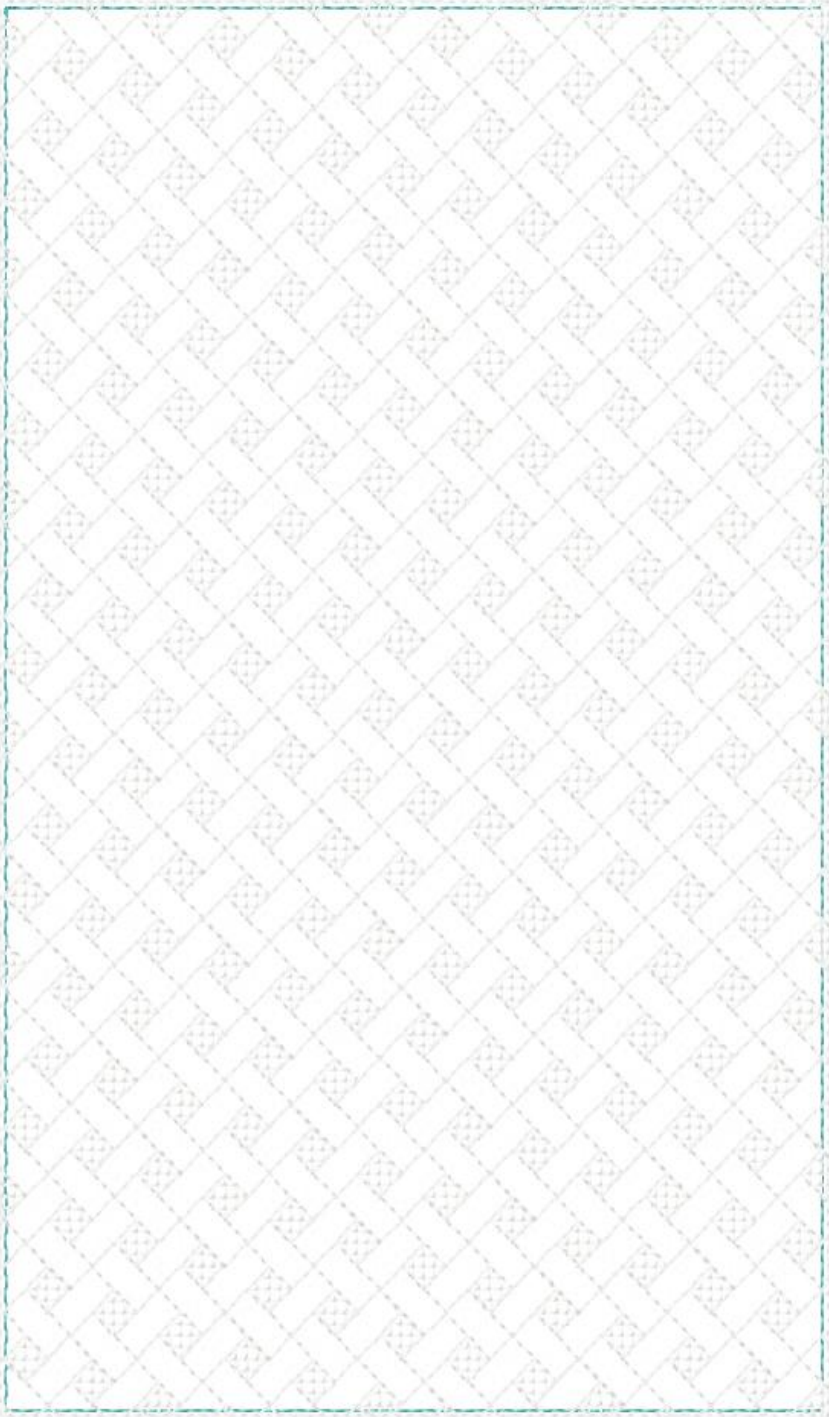



Needle Thread consumption  
1 1173 2.3% (4.1 ft)  
2 1000 97.7% (173.2 ft)  
Upper thread 177.3 ft  
Bobbin 59.1 ft  
Catalog: Hemingworth

File: 6x6.pec (Babylock, Bernina, Brother #PEC0001)  
Design name: 6x6  
Stitches: 14673  
Size: 6.26 x 6.26 " (159.0 x 159.0 mm)  
Begin: 3.13, 3.13 "  
End: 6.26, 0.00 "  
Start needle: 1  
Colors: 2/2 , Stops: 1  
Date: 28.01.2020



imilova777@gmail.com

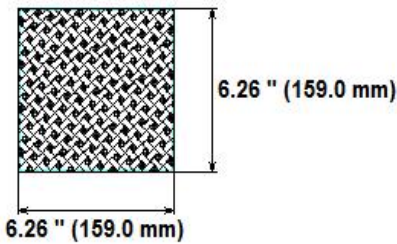

Histogram  
(270) Stop 1  
(14673) End

Stitches ratio diagram:

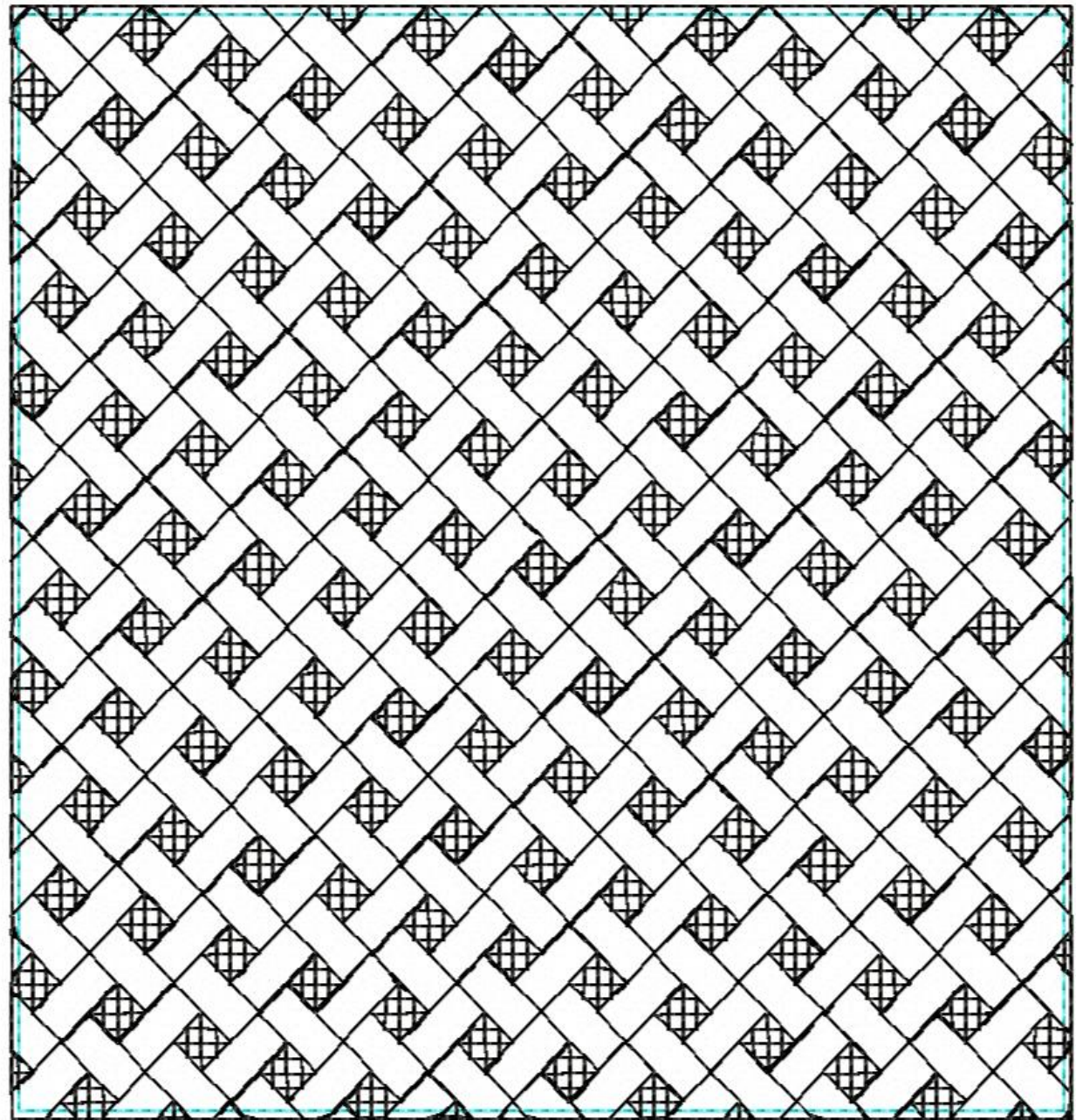



Needle Thread consumption  
1 1186 100.0% (354.8 ft)  
Upper thread 354.8 ft  
Bobbin 118.3 ft  
Catalog: Hemingworth

File: 6.89x11....pec (Babylock, Bernina, Brother #PEC0001)  
Design name: 689x1181  
Stitches: 29384  
Size: 6.89 x 11.81 " (175.0 x 300.0 mm)  
Begin: 3.44, 5.91 "  
End: 6.89, 0.00 "  
Start needle: 1  
Colors: 1/1 , Stops: 0  
Date: 28.01.2020



imilova777@gmail.com

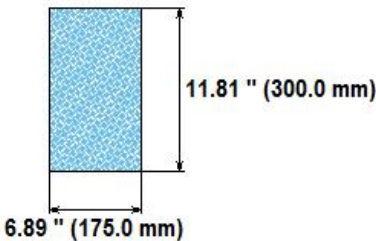

Histogram  
(29384) End

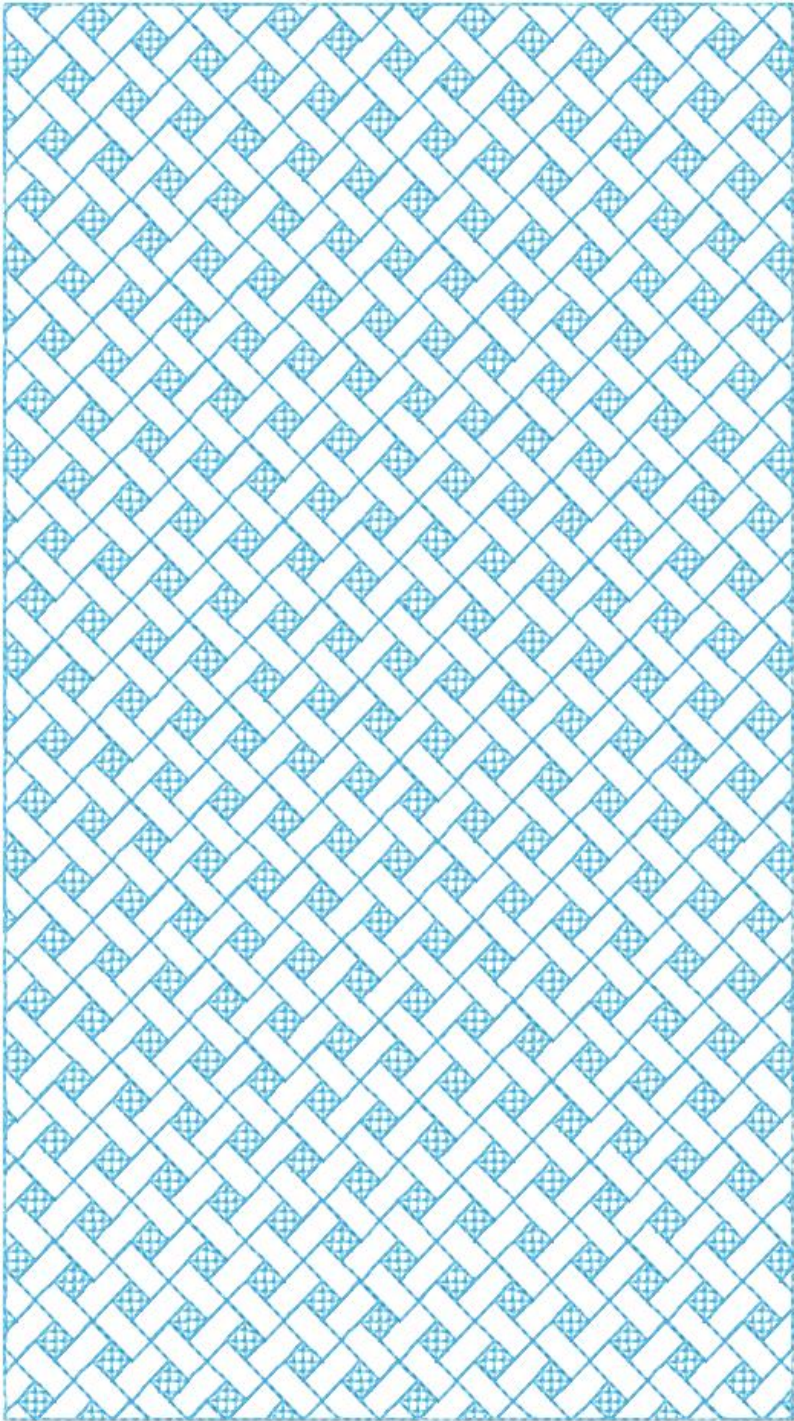



Needle Thread consumption  
1 1223 2.4% (4.0 ft)  
2 9019 97.6% (159.1 ft)  
Upper thread 163.0 ft  
Bobbin 54.3 ft  
Catalog: Hemingworth

File: 5x7.pec (Babylock, Bernina, Brother #PEC0001)  
Design name: 5x7  
Stitches: 13479  
Size: 5.08 x 7.05 " (129.0 x 179.0 mm)  
Begin: 2.54, 3.52 "  
End: 5.08, 0.00 "  
Start needle: 1  
Colors: 2/2 , Stops: 1  
Date: 28.01.2020



imilova777@gmail.com

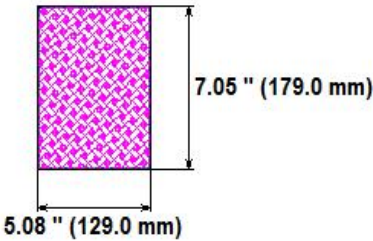

Histogram  
(262) Stop 1  
(13479) End

Stitches ratio diagram:

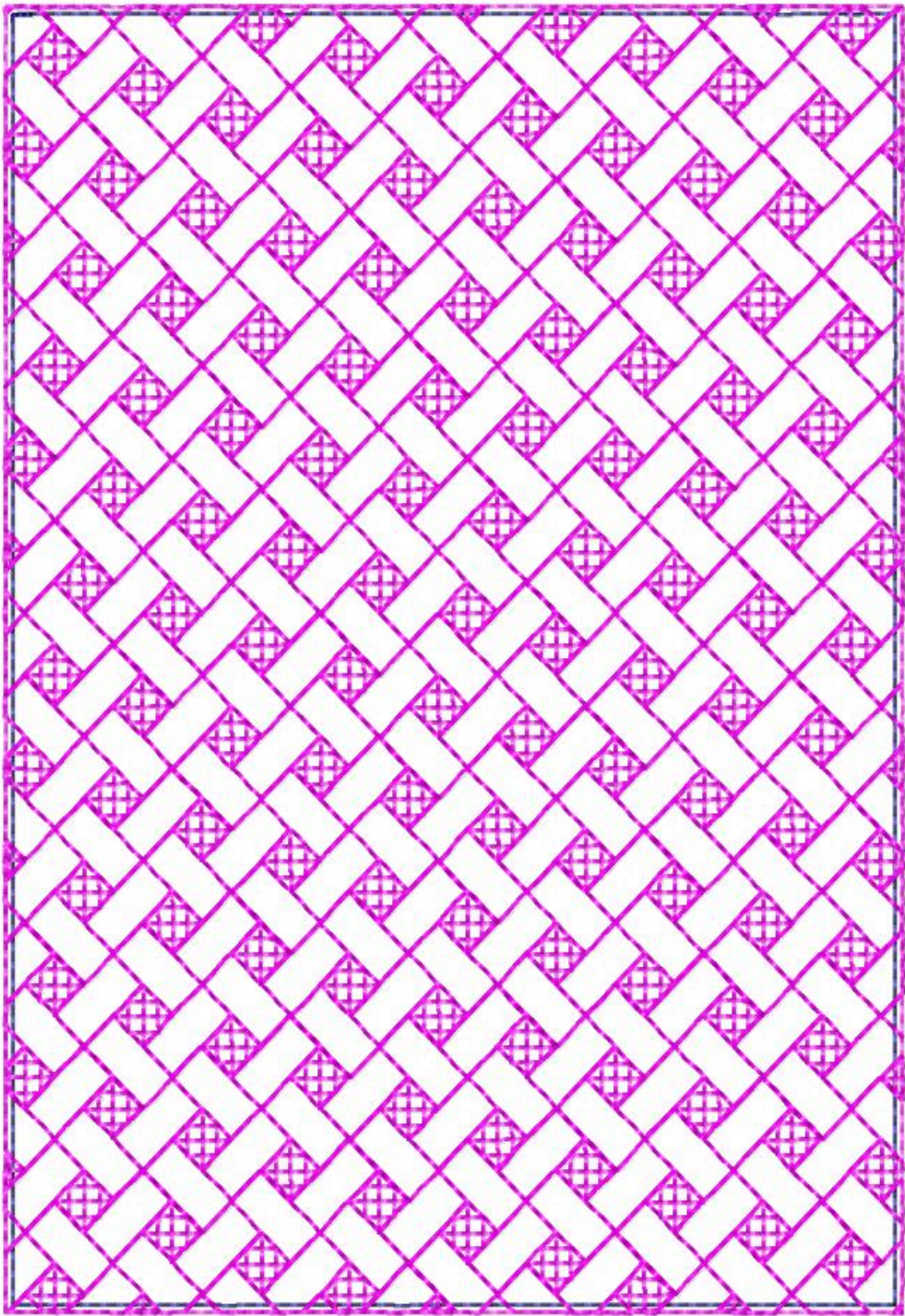



Needle Thread consumption

1	1029	2.8%	(3.3 ft)
2	1036	97.2%	(116.1 ft)

Upper thread 119.4 ft  
Bobbin 39.8 ft  
Catalog: Hemingworth

File: 5x5.pec (Babylock, Bernina, Brother #PEC0001)  
Design name: 5x5  
Stitches: 9887  
Size: 5.08 x 5.08 " (129.0 x 129.0 mm)  
Begin: 2.54, 2.54 "  
End: 5.08, 0.00 "  
Start needle: 1  
Colors: 2/2 , Stops: 1  
Date: 28.01.2020



imilova777@gmail.com

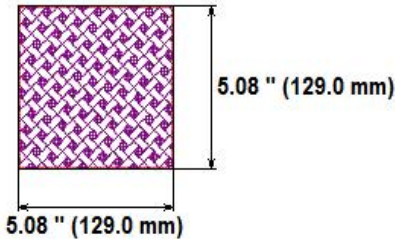

Histogram

(219) Stop 1  
(9887) End

Stitches ratio diagram:

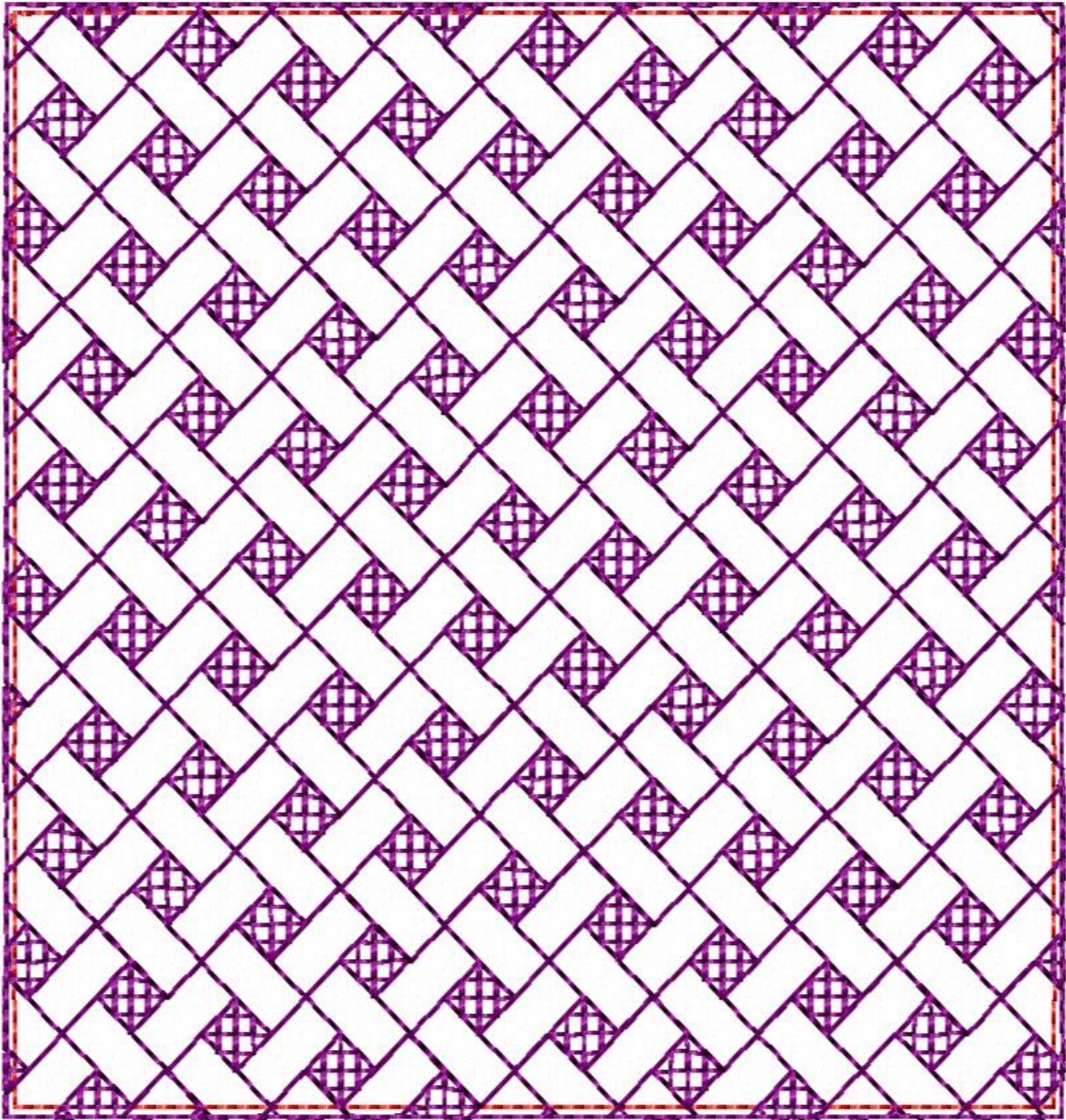



**Needle Thread consumption**

1 ■ 1224 2.2% (4.4 ft)  
2 ■ 1058 97.8% (190.6 ft)

Upper thread 194.9 ft  
Bobbin 65.0 ft  
Catalog: Hemingworth

**File: 5.5x7.8.pec (Babylock, Bernina, Brother #PEC0001)**

**Design name: 55x78**

**Stitches: 16109**

**Size: 5.47 x 7.83 " (139.0 x 199.0 mm)**

**Begin: 2.74, 3.92 "**

**End: 5.47, 0.00 "**

**Start needle: 1**

**Colors: 2/2 , Stops: 1**

**Date: 28.01.2020**

*ImilovaCreations*  
*ImilovaCreations*

[imilova777@gmail.com](mailto:imilova777@gmail.com)

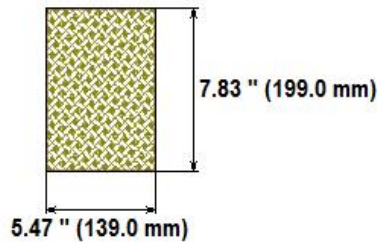

**Histogram**

(287) Stop 1  
(16109) End

Stitches ratio diagram:

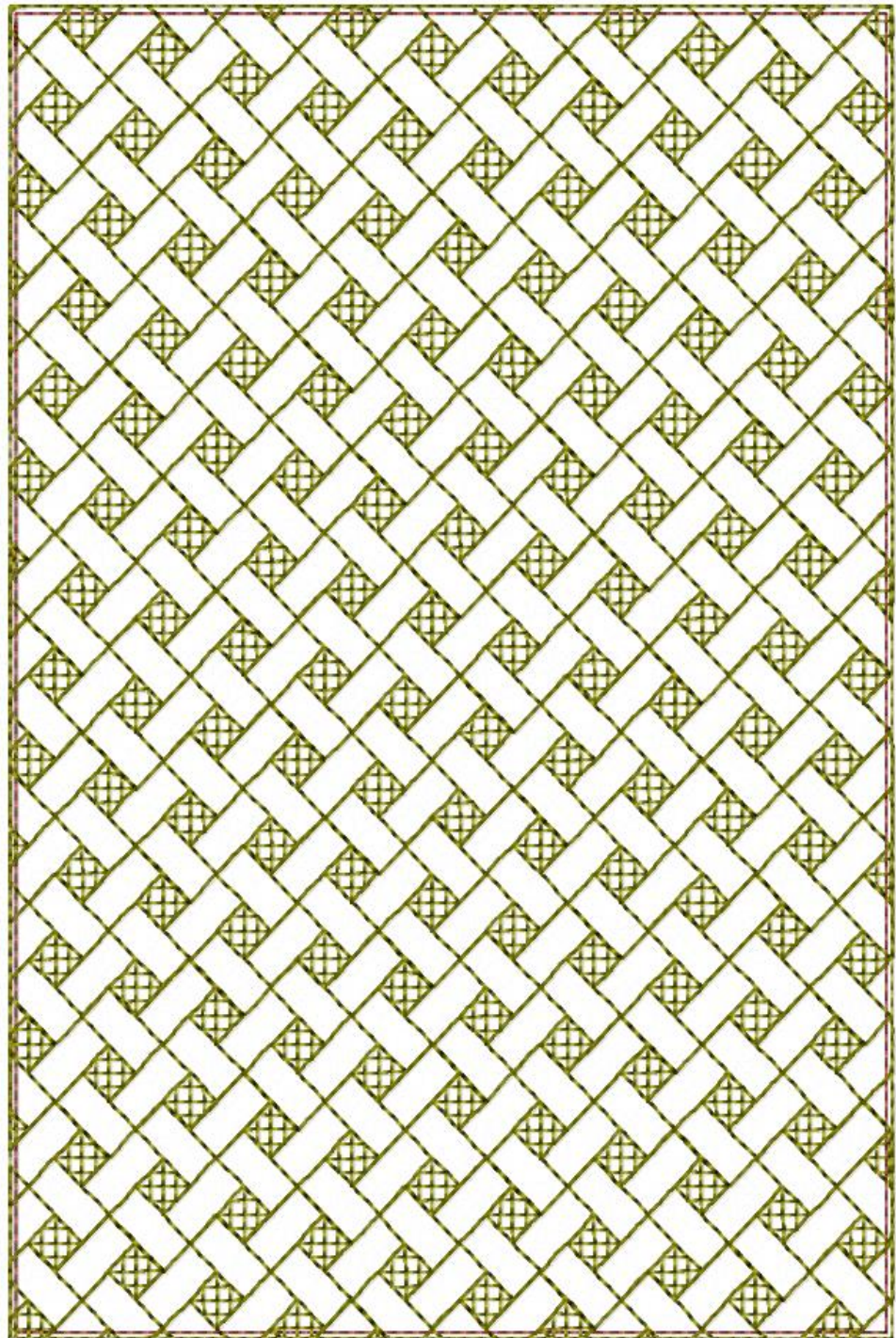



**Needle Thread consumption**  
1 1275 2.6% (3.6 ft)  
2 1273 97.4% (134.6 ft)  
Upper thread 138.2 ft  
Bobbin 46.1 ft  
Catalog: Hemingworth

**File:** 5.5x5.5.pec (Babylock, Bernina, Brother #PEC0001)  
**Design name:** 55x55  
**Stitches:** 11440  
**Size:** 5.47 x 5.47 " (139.0 x 139.0 mm)  
**Begin:** 2.74, 2.74 "  
**End:** 5.47, 0.00 "  
**Start needle:** 1  
**Colors:** 2/2 , **Stops:** 1  
**Date:** 28.01.2020



imilova777@gmail.com

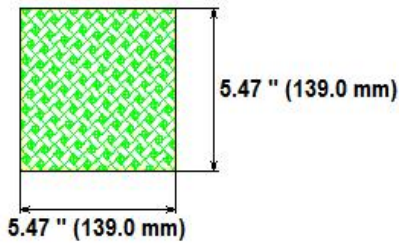

**Histogram**  
(236) Stop 1  
(11440) End

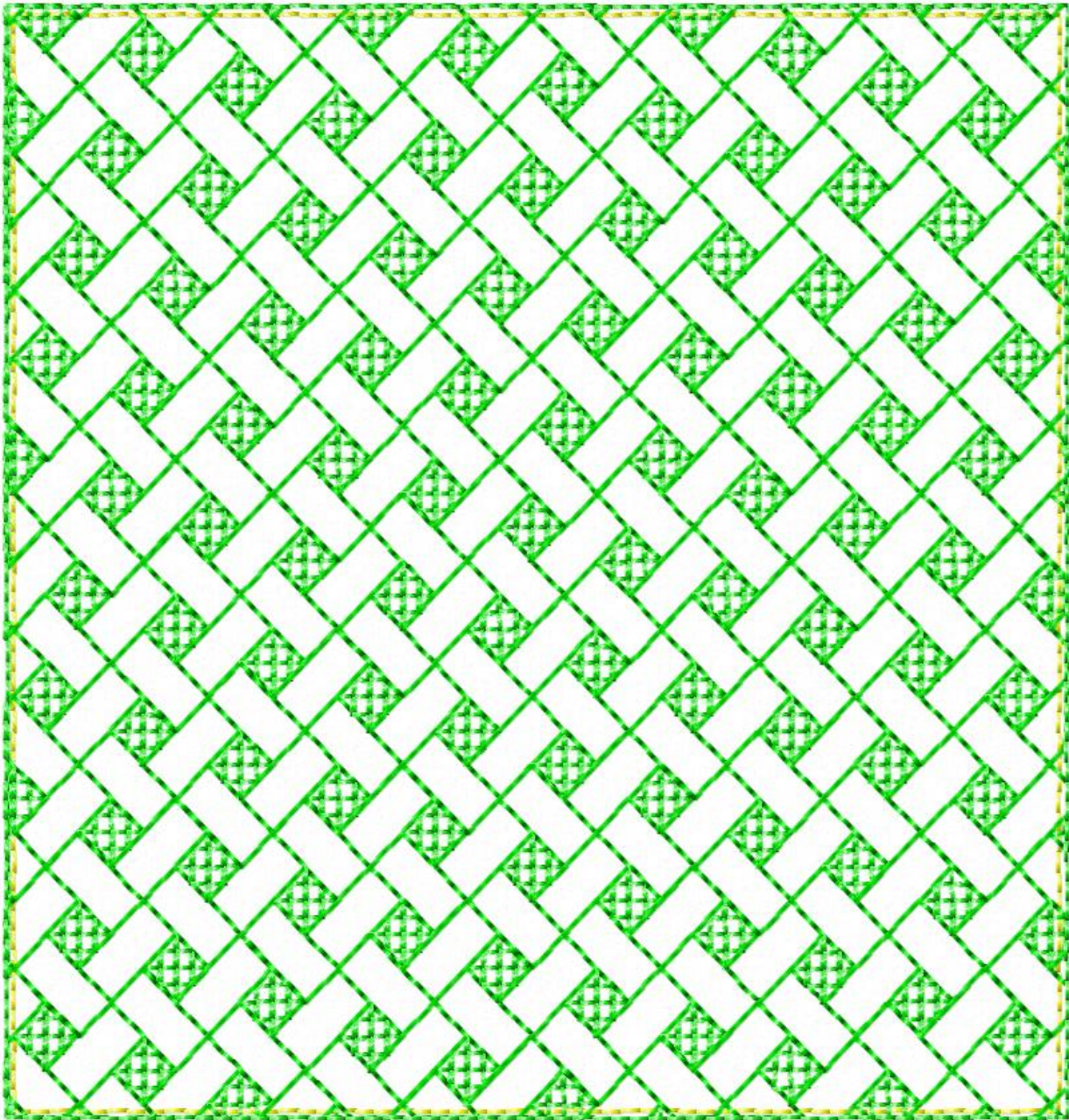



Needle Thread consumption

1	9018	3.5% (2.5 ft)
2	1095	96.5% (70.8 ft)

Upper thread 73.3 ft  
Bobbin 24.4 ft  
Catalog: Hemingworth

File: 4x4.pec (Babylock, Bernina, Brother #PEC0001)  
Design name: 4x4  
Stitches: 6093  
Size: 3.90 x 3.90 " (99.0 x 99.0 mm)  
Begin: 1.95, 1.95 "  
End: 3.90, 0.00 "  
Start needle: 1  
Colors: 2/2 , Stops: 1  
Date: 28.01.2020



imilova777@gmail.com

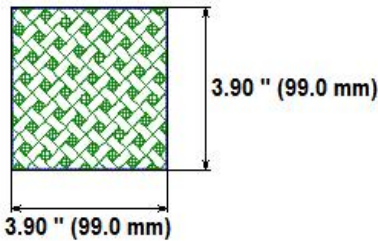

Histogram

(171) Stop 1  
(6093) End

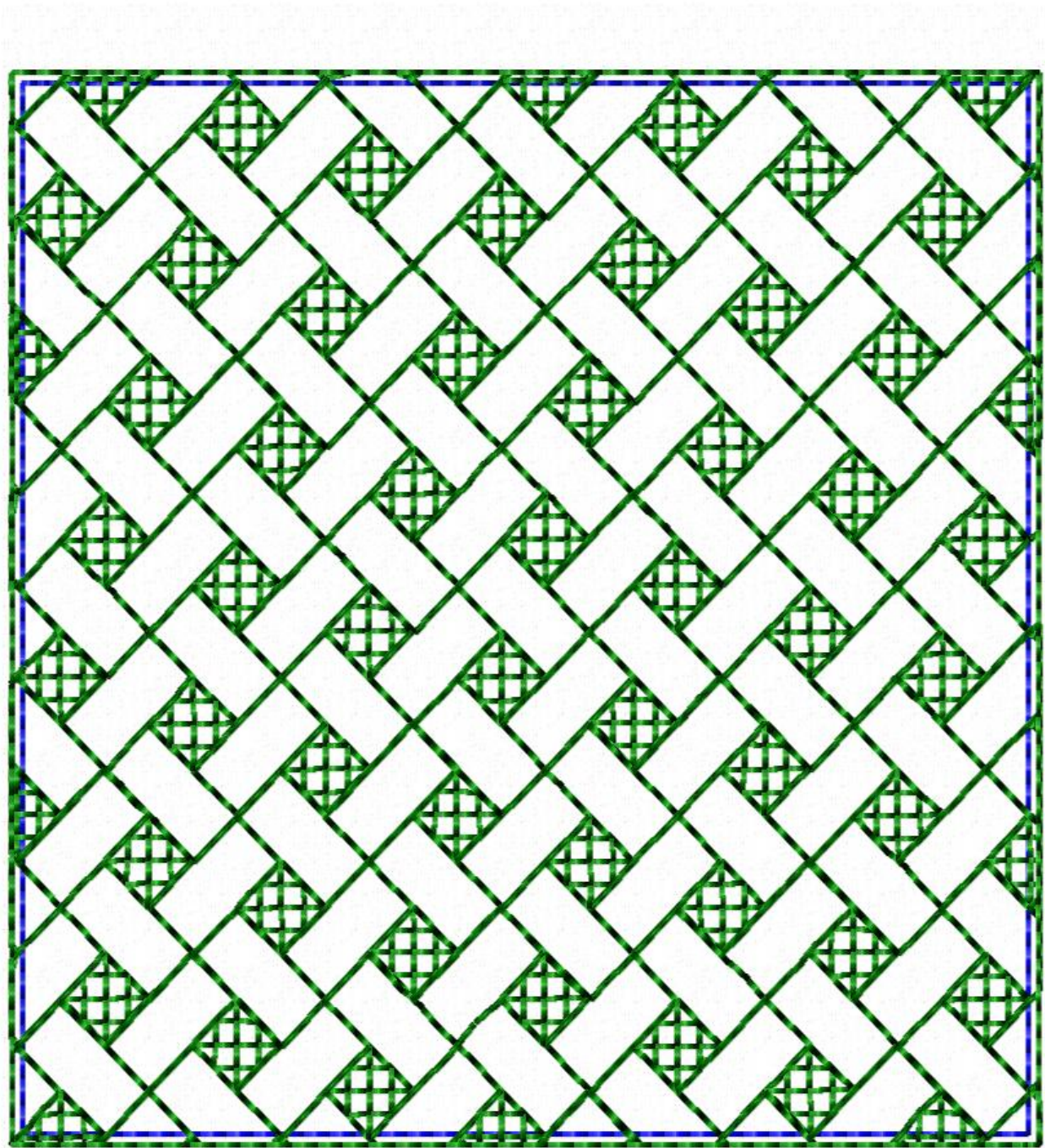



# Trapunto

Use these blocks for your sewing projects.



Hoop tear away stabilizer



Add a layer of batting



Stitch Color 1.  
Cut away the extra batting around the edge.





Add a layer of fabric.



Stitch Color 2

Please note that in this model there is no any stitch that fixes the fabric to the stabilizer, since numerous tests of various fabrics have shown that some fabrics may move slightly while embroidering and therefore a fold can appear at the edge of the embroidery.

I recommend using glue or adhesive tape.

Stitch out as many blocks as you would need.

Trim fabric the  $\frac{1}{2}$  inch or 1-1.5 cm



Also in my store



Put together blocks on the example of pillows.



I will make a pillow size 40x40 cm and will use blocks size 4x4 (10x10 cm) and 8x8 (20x20 cm)

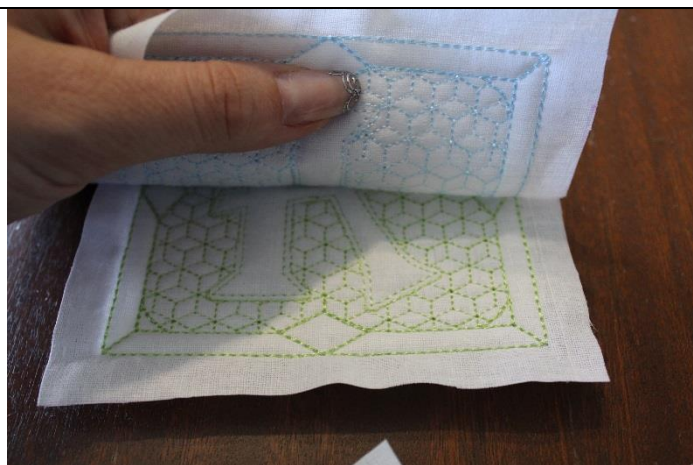

Put the two right sides together.





Pin the two pieces of fabric together.

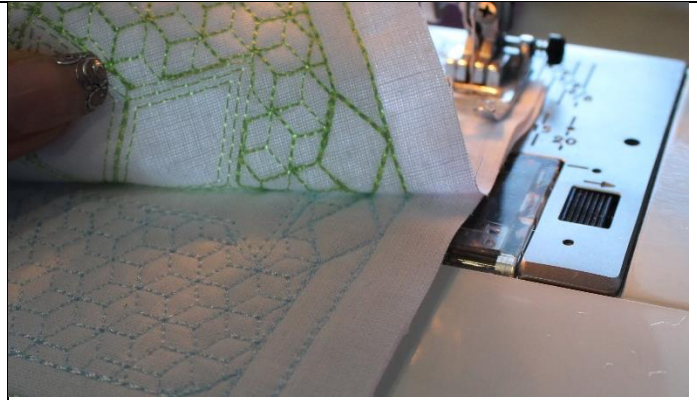

Using regular sewing machine, sew the two blocks together.



Press seams in each row in opposite directions.

Continue to sew the blocks according to your design.





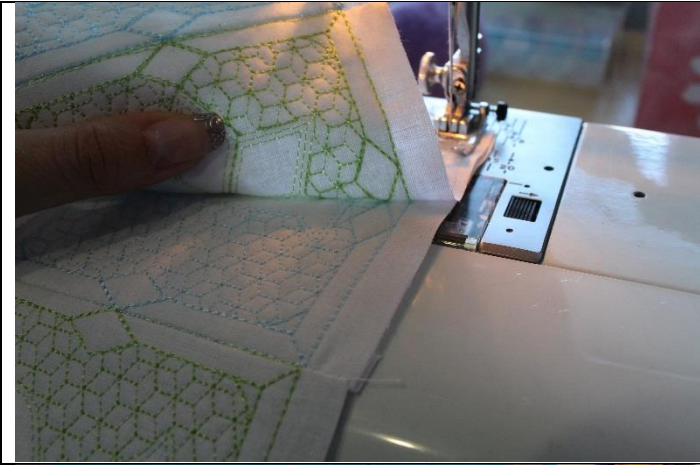





I Make a frill of lace and sew two pieces of pillow together, leaving a hole, to turn out.



My pillow done



I hope you enjoyed working with my embroidery design.

Thanks for buying